

FACULTY



ASSOCIATE PROFESSOR DR CHIU CHEE KIDD

Department of Orthopaedic Surgery
University of Malaya, Kuala Lumpur



PROFESSOR DR CHRIS CHAN YIN WEI

Department of Orthopaedic Surgery
University of Malaya, Kuala Lumpur



DR CHUNG WENG HONG

Department of Orthopaedic Surgery
University of Malaya, Kuala Lumpur



DR MOHAMED ZUBAIR MOHAMED AL-FAYYADH

Department of Orthopaedic Surgery
University Malaya Medical Centre, Kuala Lumpur



ASSOCIATE PROFESSOR DR TEO SEOW HUI

Department of Orthopaedic Surgery
University Malaya Medical Centre, Kuala Lumpur



DR KHOO SAW SIAN

Department of Orthopaedic Surgery
University Malaya Medical Centre, Kuala Lumpur

PROGRAMME

0730-0800 Registration

0800-0820 Management of Back Pain in Relation to Pathophysiology of Degenerative Disc
Associate Professor Dr Chiu Chee Kidd

0820-0840 Sciatica due to Prolapsed Intervertebral Disc
Professor Dr Chris Chan Yin Wei

0840-0900 Cervical Radiculopathy due to Cervical Prolapsed Disc or Spondylosis
Dr Chung Weng Hong

0900-0920 Intermittent Claudication due to Lumbar Spinal Stenosis
Associate Professor Dr Chiu Chee Kidd

0920-0940 Masquerader for Cervical Radicular Pain
Dr Chung Weng Hong

0940-1000 Tea Break

1000-1020 Spine X-rays for Primary Care Physician
Professor Dr Chris Chan Yin Wei

1020-1040 Red Flags –When to Refer?
Dr Chung Weng Hong

1040-1100 Osteoporotic Vertebral Compression Fracture
Associate Professor Dr Chiu Chee Kidd

1100-1120 Scoliosis –Diagnosis & Updates
Professor Dr Chris Chan Yin Wei

1200-1300 LUNCH SYMPOSIUM

1300-1600

Virtual Injection Workshop

Back Trigger Point Injection

Associate Professor Dr Chiu Chee Kidd

Knee Joint Aspiration & Injection

Associate Professor Dr Teo Seow Hui

Shoulder Subacromial Injection

Dr Mohamed Zubair Mohamed Al-Fayyadh

Carpal Tunnel Injection / Trigger Finger Injection

Dr Khoo Saw Sian

HOW TO REGISTER

Click the Google form below to register:

<https://forms.gle/vkhvSeGpvnLWme8y5>

PAYMENT

Registration Fee: **RM 500**

1. Payment via online banking:

Name of Account: YAYASAN ORTOPEDIK

Name of Bank: Maybank Islamic

Account Number: **5643 5150 4180**

Kindly attach the registration transaction receipt proof in the Google form

You may get this brochure from:

1. MOA website: www.moa-home.com

2. MSS website: www.mss.org.my

For any queries, kindly contact:

Ms Siti Mariam Mohamad

Spine Research Unit, NOCERAL

Department of Orthopaedic Surgery

Faculty of Medicine, University Malaya Medical Centre

50603 Kuala Lumpur, Malaysia

Tel: 03-7949 3385, 017-964 6687

Email: spine.research.unit@gmail.com



'It is our greatest pleasure to welcome you to this UM Spine Instructional Course for primary care physician. This course is designed for medical doctors who are interested in providing spine service at the primary care level. The lecture topics of this course are designed to cover the management of the common presentation of spinal problems encountered by primary care physician. We have also dedicated a workshop session i.e. injection techniques, designed to address the common spinal problem. During this one-day course, we hope that you will gain invaluable knowledge, as well as skills in providing a better spine service in the future.'

Associate Professor Dr Chiu Chee Kidd
Organising Chairman

HOW TO GET THERE?

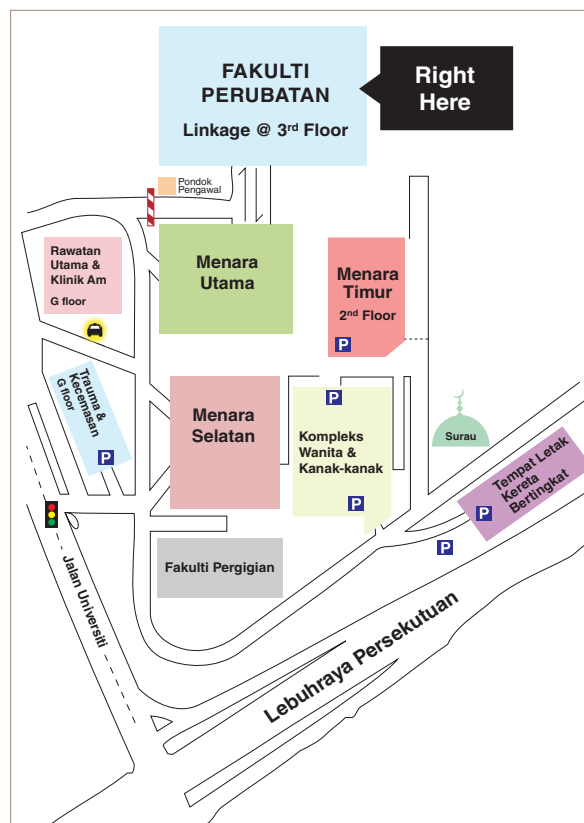

SPINE INSTRUCTIONAL COURSE **2023** FOR MEDICAL PRACTITIONERS

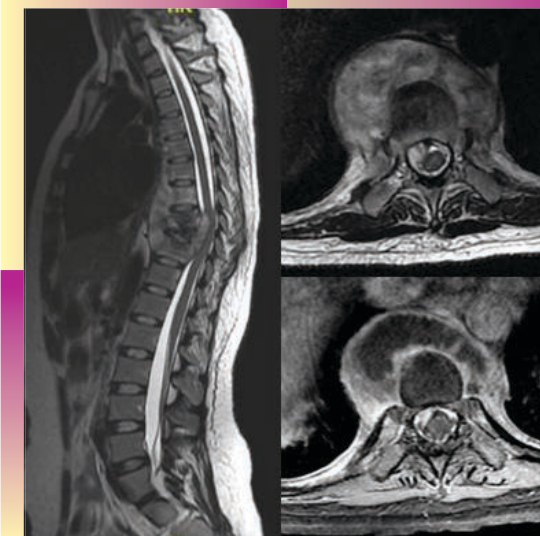

9TH JANUARY 2023
(MONDAY)

VENUE

Datin Ragayah Hall, 4th Floor, NOCERAL
Faculty of Medicine
Department of Orthopaedic Surgery
University of Malaya

Organised by



NOCERAL National Orthopaedic Center of Excellence for Research & Learning

SPINE RESEARCH UNIT

Supported by



Medtronic



PERINTISmedik
Partner in Progress

DePuy Synthes