

FACULTY



PROFESSOR DR KWAN MUN KEONG

Department of Orthopaedic Surgery
University of Malaya, Kuala Lumpur



ASSOCIATE PROFESSOR DR CHRIS CHAN YIN WEI

Department of Orthopaedic Surgery
University of Malaya, Kuala Lumpur



ASSOCIATE PROFESSOR DR CHIU CHEE KIDD

Department of Orthopaedic Surgery
University of Malaya, Kuala Lumpur



DR CHUNG WENG HONG

Department of Orthopaedic Surgery
University of Malaya, Kuala Lumpur



DR YUKI MIHARA

Spine Clinical & Research Fellow
Department of Orthopaedic Surgery
University Malaya Medical Centre, Kuala Lumpur



**DR MOHAMED ZUBAIR MOHAMED
AL-FAYYADH**

Department of Orthopaedic Surgery
University Malaya Medical Centre, Kuala Lumpur



DR TEO SEOW HUI

Department of Orthopaedic Surgery
University Malaya Medical Centre, Kuala Lumpur



DR JAYALETCHUMI A/P GUNASAGARAN

Department of Orthopaedic Surgery
University Malaya Medical Centre, Kuala Lumpur

PROGRAMME

- 0730-0800 Registration and light breakfast
- 0800-0820 Sciatica due to Prolapsed Intervertebral Disc
Associate Professor Dr Chris Chan Yin Wei
- 0820-0840 Cervical Radiculopathy due to Cervical Prolapsed Disc or Spondylosis
Dr Chung Weng Hong
- 0840-0900 Intermittent Claudication due to Lumbar Spinal Stenosis
Associate Professor Dr Chiu Chee Kidd
- 0900-0920 Masquerader for Cervical Radicular Pain
Dr Yuki Mihara
- 0920-0940 Management of Back Pain in Relation to Pathophysiology of Degenerative Disc
Professor Dr Kwan Mun Keong
- 0940-1000 Tea Break
- 1000-1020 Spine X-rays for Primary Care Physician
Associate Professor Dr Chris Chan Yin Wei
- 1020-1040 MRI Made Easy for Primary Care Physician
Associate Professor Dr Chiu Chee Kidd
- 1040-1100 Red Flags – When to Refer?
Dr Chung Weng Hong
- 1100-1120 Scoliosis – Diagnosis & Updates
Professor Dr Kwan Mun Keong
- 1200-1300 LUNCH SYMPOSIUM (Pfizer)

- 1300-1500 **Injection Workshop**
- Back Trigger Point Injection
Associate Professor Dr Chiu Chee Kidd
- Knee Joint Aspiration & Injection
Dr Teo Seow Hui
- Shoulder Subacromial Injection
Dr Mohamed Zubair Mohamed Al-Fayyadh
- Carpal Tunnel Injection / Trigger Finger Injection
Dr Jayaletchumi A/P Gunasagaran
- 1500-1600 **Clinical Examination Workshop**
- Radiculopathy or Myelopathy?
Associate Professor Dr Chiu Chee Kidd
Dr Chung Weng Hong

REGISTRATION FORM

Name _____

Hospital / Clinic _____

Mobile _____

Email _____

PAYMENT

Registration Fee: **RM 500**

1. *Payment by Cheque:*

Enclosed my Cheque No. _____

Issued in favor of **YAYASAN ORTOPEDIK**

2. *Payment via bank transfer:*

Name of Account: **YAYASAN ORTOPEDIK**

Name of Bank: **Maybank Islamic**

Account Number: **5-64351504180**

*You may print this Registration Form from:

1. MOA website: www.moa-home.com

2. MSS website: www.mss.org.my

Please send Registration Form with proof of payment/cheque to:

Ms Siti Mariam Mohamad

Spine Research Unit, NOCERAL

Department of Orthopaedic Surgery

Faculty of Medicine, University Malaya Medical Centre

50603 Kuala Lumpur, Malaysia

Tel: 03-7949 3385, 017-964 6687

Email: spine.research.unit@gmail.com

'It is our greatest pleasure to welcome you to this UM Spine Instructional Course for primary care physician. This course is designed for medical doctors who are interested in providing spine service at the primary care level. The lecture topics of this course are designed to cover the management of the common presentation of spinal problems encountered by primary care physician. We have also dedicated a workshop session i.e. injection techniques, designed to address the common spinal problem. During this one-day course, we hope that you will gain invaluable knowledge, as well as skills in providing a better spine service in the future'.

Associate Professor Dr Chris Chan Yin Wei
Organising Chairman

HOW TO GET THERE?

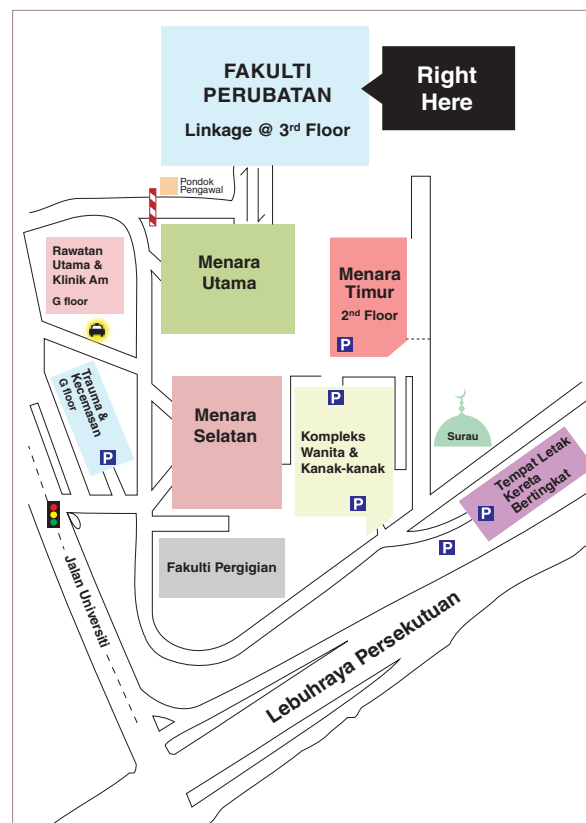

SPINE INSTRUCTIONAL COURSE **2020** FOR MEDICAL PRACTITIONERS

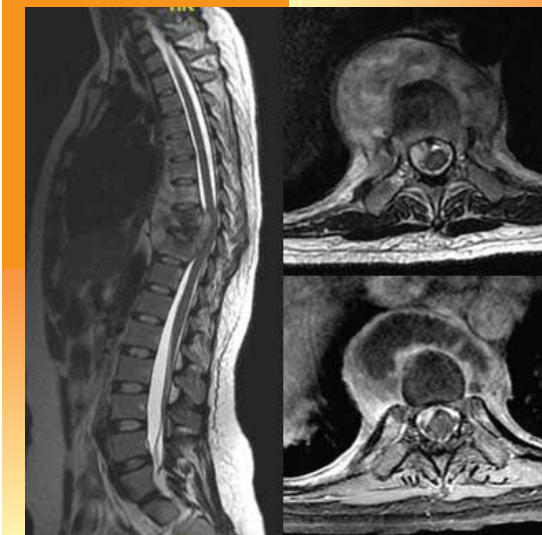

21ST JANUARY 2020
(TUESDAY)

VENUE

**Datin Ragayah Hall, 4th Floor, NOCERAL
Faculty of Medicine
Department of Orthopaedic Surgery
University of Malaya**

Organised by



NOCERAL
National Orthopaedic Center of Excellence for Research & Learning

Spine Research Unit

Supported by

