



**PROFESSOR DR KWAN MUN KEONG**  
Department of Orthopaedic Surgery  
University of Malaya, Kuala Lumpur



**ASSOCIATE PROFESSOR DR CHRIS CHAN YIN WEI**  
Department of Orthopaedic Surgery  
University of Malaya, Kuala Lumpur



**ASSOCIATE PROFESSOR DR CHIU CHEE KIDD**  
Department of Orthopaedic Surgery  
University of Malaya, Kuala Lumpur



**DR CHUNG WENG HONG**  
Department of Orthopaedic Surgery  
University of Malaya, Kuala Lumpur



**PROFESSOR DR SABARUL AFIAN MOKHTAR**  
Department of Orthopaedic & Traumatology  
Faculty of Medicine, Universiti Kebangsaan Malaysia  
Kuala Lumpur



**PROFESSOR DR MOHD IMRAN YUSOF**  
Department of Orthopaedic  
School of Medical Sciences  
Universiti Sains Malaysia, Kelantan



**ASSOCIATE PROFESSOR DR ZAMZURI ZAKARIA @ MOHAMAD**  
Department of Orthopaedics Traumatology & Rehabilitation, Kulliyah of Medicine  
International Islamic University Malaysia, Kuala Lumpur



**ASSOCIATE PROFESSOR DR NAZIRAH BINTI HASNAN**  
Department of Rehabilitation Medicine  
University of Malaya, Kuala Lumpur



**ASSOCIATE PROFESSOR DR FAIZATUL IZZA BINTI ROZALLI**  
Department of Biomedical Imaging  
University of Malaya, Kuala Lumpur

**DAY 1 – 20<sup>TH</sup> JANUARY 2020 (MONDAY)**

- 0700-0730 Registration and light breakfast
- 0730-0800 Opening Conference  
Welcoming Speech by Dean, Faculty of Medicine, University of Malaya  
Organising Chairman

**MODULE 1: BASIC PATHOPHYSIOLOGY AND RADIOLOGY IN SPINE**

- 0800-0820 Pathophysiology of Degenerative Disc & Management of Back Pain  
*Professor Dr Kwan Mun Keong*
- 0820-0840 Basic Pathophysiology of Musculoskeletal Imaging *Associate Professor Dr Faizatul Izza Binti Rozalli*
- 0840-0900 Basic Radiographs in Spine Surgery  
*Associate Professor Dr Chris Chan Yin Wei*
- 0900-0920 MRI Lumbosacral Spine for DDD Made Easy for Master Trainees  
*Professor Dr Kwan Mun Keong*
- 0920-0940 MRI Cervical Made Easy for Master Trainees  
*Dr Chung Weng Hong*
- 0940-1000 Tea Break

**MODULE 2: CLINICAL APPROACHES TO COMMON PRESENTATIONS**

- 1000-1020 Approach to Patients with Cervical Radiculopathy  
*Associate Professor Dr Chris Chan Yin Wei*
- 1020-1040 Approach to Patients with Lumbar Radiculopathy  
*Associate Professor Dr Chiu Chee Kidd*
- 1040-1100 Approach to Patients with Cervical Myelopathy  
*Professor Dr Sabarul Afian Mokhtar*
- 1100-1120 Approach to Lumbar Spinal Stenosis  
*Professor Dr Mohd Imran Yusof*
- 1130-1200 Lunch
- 1300-1700 **Clinical Examination Workshop**  
Various Exam Cases  
(All speakers involved)

**DAY 2 – 21<sup>ST</sup> JANUARY 2020 (TUESDAY)**

**MODULE 3 : UPDATES ON CURRENT SPINE MANAGEMENT; TRAUMA REHABILITATION, INFECTIONS & TUMORS**

- 0730-0800 Light breakfast
- 0800-0820 Thoracolumbar Spine Fractures  
*Associate Professor Dr Chiu Chee Kidd*
- 0820-0840 Cervical Spine Fractures  
*Professor Dr Mohd Imran Yusof*
- 0840-0900 Spinal Tumors  
*Professor Dr Kwan Mun Keong*
- 0900-0920 Spinal Infections  
*Dr Chung Weng Hong*
- 0920-0940 Central Cord Syndrome  
*Professor Dr Kwan Mun Keong*
- 0940-1000 Spinal Cord Injury  
*Associate Professor Dr Zamzuri Zakaria @ Mohamad*
- 1000-1020 Basic Rehabilitation Principles in Spinal Cord Injury Patients  
*Associate Professor Dr Nazirah Binti Hasnan*
- 1020-1040 Tea Break

**MODULE 4 : UPDATES ON CURRENT SPINE MANAGEMENT; DEFORMITIES**

- 1040-1100 Adolescent Idiopathic Scoliosis  
*Professor Dr Kwan Mun Keong*
- 1100-1120 Importance of Sagittal Balance  
*Professor Dr Sabarul Afian Mokhtar*
- 1120-1140 Congenital Scoliosis: Diagnosis and Management  
*Associate Professor Dr Zamzuri Zakaria @ Mohamad*
- 1140-1200 Ankylosing Spondylitis: Diagnosis and Management  
*Associate Professor Dr Chris Chan Yin Wei*
- 1200-1300 LUNCH SYMPOSIUM (Pfizer)
- 1300-1700 **Clinical Examination Workshop**  
Various Exam Cases  
(All speakers involved)

## REGISTRATION FORM

Name \_\_\_\_\_

Hospital / Clinic \_\_\_\_\_

Mobile \_\_\_\_\_

Email \_\_\_\_\_

## PAYMENT

Registration Fee: **RM 400**

1. **Payment by Cheque:**

Enclosed my Cheque No. \_\_\_\_\_  
Issued in favor of **YAYASAN ORTOPEDIK**

2. **Payment via bank transfer:**

Name of Account: **YAYASAN ORTOPEDIK**  
Name of Bank: **Maybank Islamic**  
Account Number: **5-64351504180**

\*You may print this Registration Form from:

1. MOA website: [www.moa-home.com](http://www.moa-home.com)
2. MSS website: [www.mss.org.my](http://www.mss.org.my)

Please send Registration Form with proof of payment/cheque to:

**Ms Siti Mariam Mohamad**  
Spine Research Unit, NOCERAL  
Department of Orthopaedic Surgery  
Faculty of Medicine, University Malaya Medical Centre  
50603 Kuala Lumpur, Malaysia  
Tel: 03-7949 3385, 017-964 6687  
Email: [spine.research.unit@gmail.com](mailto:spine.research.unit@gmail.com)

'It is our greatest pleasure to welcome you to this UM Spine Instructional Course. This course is designed for orthopaedic trainees, as well as medical doctors who are interested in spine service. The lecture topics of this course are designed to cover the basic principle and essential knowledge in spine surgery. We have also dedicated a workshop session, i.e. clinical examination and discussion, where the trainees will be taught on the details clinical examination technique. During these two days, we hope that you will gain invaluable knowledge, as well as sharpen your examination skills'.

**Associate Professor Dr Chris Chan Yin Wei**  
Organising Chairman

## HOW TO GET THERE?



# SPINE INSTRUCTIONAL COURSE 2020

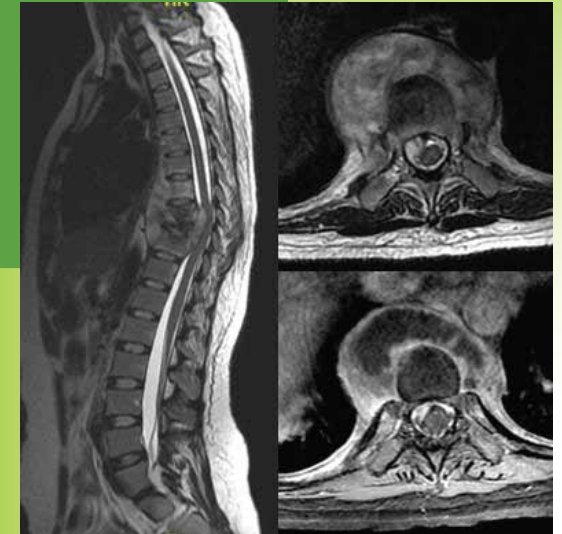

**20<sup>TH</sup> - 21<sup>ST</sup> JANUARY 2020**  
[MONDAY AND TUESDAY]

VENUE

**CLINICAL AUDITORIUM, LEVEL 2**  
**FACULTY OF MEDICINE, UNIVERSITY OF MALAYA**

Organised by



**NOCERAL** National Orthopaedic Center of Excellence for Research & Learning

**SPINE RESEARCH UNIT**

Supported by

