

Registration Form

Name _____

Hospital / Clinic _____

Mobile _____

Email _____

'It is our greatest pleasure to welcome you to this UM Spine Instructional Course for primary care physician. This course is designed for medical doctors who are interested in providing spine service at the primary care level. The lecture topics of this course are designed to cover the management of the common presentation of spinal problems encountered by primary care physician. We have also dedicated a workshop session i.e. injection techniques, designed to address the common spinal problem. During this one day course, we hope that you will gain invaluable knowledge, as well as skills in providing a better spine service in the future'.

Professor Dr Kwan Mun Keong
Organising Chairman

Payment

Registration Fee: **RM 500**

1. **Payment by Cheque:**

Enclosed my Cheque No. _____

Issued in favor of **YAYASAN ORTOPEDIK**

2. **Payment via bank transfer:**

Name of Account: **YAYASAN ORTOPEDIK**

Name of Bank: **Maybank Islamic**

Account Number: **5-64351504180**

*You may print this Registration Form from:

1. MOA website: www.moa-home.com

2. MSS website: www.mss.org.my

Please send Registration Form with proof of payment/cheque to:

Ms Siti Mariam Mohamad

Spine Research Unit, **NOCERAL**,

Department of Orthopaedic Surgery

Faculty of Medicine, University Malaya Medical Centre

50603 Kuala Lumpur, Malaysia

Tel: 03-7949 3385, 7949 2061

Email: spine.research.unit@gmail.com

How To Get There?



Spine Instructional Course 2017 for Medical Practitioners

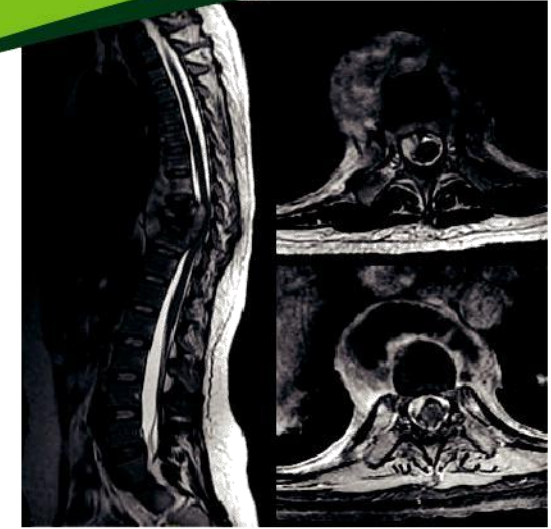

19th February 2017 (Sunday)

Venue:

**Conference Room, 13th Floor, Menara Selatan
University Malaya Medical Centre
Kuala Lumpur, Malaysia**

Organised by



NOCERAL

National Orthopaedic
Center of Excellence
for Research & Learning

Spine Research Unit

Supported by



Speaker



Professor Dr Kwan Mun Keong
Orthopaedic Spine Consultant
University Malaya Medical Centre, Kuala Lumpur



Associate Professor Dr Chris Chan Yin Wei
Orthopaedic Spine Consultant
University Malaya Medical Centre, Kuala Lumpur



Dr Chiu Chee Kidd
Orthopaedic Spine Consultant
University Malaya Medical Centre, Kuala Lumpur



Dr Lee Chee Kean
Orthopaedic Spine Consultant
University Malaya Medical Centre, Kuala Lumpur



Associate Professor Dr Ng Wuey Min
Department of Orthopaedic Surgery
University Malaya Medical Centre, Kuala Lumpur



Professor Dr Azhar Mahmood Merican
Department of Orthopaedic Surgery
University Malaya Medical Centre, Kuala Lumpur



Dr Lisitha Anul Kularatne
Spine Clinical & Research Fellow
Department of Orthopaedic Surgery
University Malaya Medical Centre, Kuala Lumpur



Dr Jayaletchumi a/p Gunasagaran
Department of Orthopaedic Surgery
University Malaya Medical Centre, Kuala Lumpur

Programme

- 0730-0800 Registration
- 0800-0830 Sciatica due to Prolapsed Intervertebral Disc
Associate Professor Dr Chris Chan Yin Wei
- 0830-0900 Cervical Radiculopathy due to Cervical Prolapsed Disc or Spondylosis
Dr Lee Chee Kean
- 0900-0930 Intermittent claudication due to Lumbar Spinal Stenosis
Dr Chiu Chee Kidd
- 0930-1000 Masquerader for Cervical Radicular Pain
Dr Lisitha Anul Kularatne
- 1000-1030 Management of Back Pain in Relation to Pathophysiology of Degenerative Disc
Professor Dr Kwan Mun Keong
- 1030-1100 Tea Break
- 1100-1130 Spine X-Rays for Primary Care Physician
Associate Professor Dr Chris Chan Yin Wei
- 1130-1200 MRI Made Easy for Primary Care Physician
Dr Chiu Chee Kidd
- 1200-1230 Red Flags- When to Refer?
Dr Lee Chee Kean
- 1230-1300 Scoliosis- Diagnosis & Updates
Professor Dr Kwan Mun Keong
- 1300-1330 LUNCH SYMPOSIUM (MSD)
- 1330-1400 LUNCH SYMPOSIUM (Pfizer)

1400-1600 Injection Workshop

- Back Trigger Point Injection
Dr Chiu Chee Kidd
- Knee Joint Aspiration & Injection
Professor Dr Azhar Mahmood Merican
- Shoulder Subacromial Injection
Associate Professor Dr Ng Wuey Min
- Carpal Tunnel Injection / Trigger Finger Injection
Dr Jayaletchumi a/p Gunasagaran

1600-1700 Clinical Examination Workshop

- Radiculopathy or Myelopathy?
Dr Chiu Chee Kidd
Dr Lee Chee Kean