

# 3rd 2015

Announcement  
**LANGKAWI KNEE ARTHROPLASTY  
UPDATE WITH LIVE SURGERY**

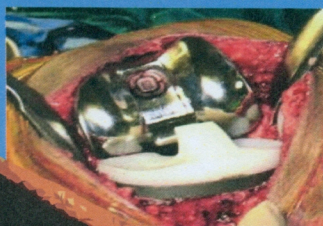

6 - 8 October 2015 | Hospital Langkawi | Kedah

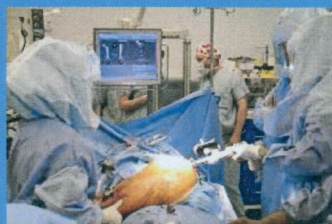
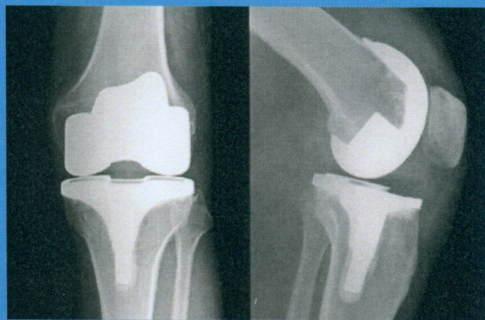

## CONTACT US

Mr Ahmad Fauzey Kassim - 013 9813817  
Mr Syed Addi Usmi Syed Othman - 012 5540622  
Mr Anizar Faizi Anuar - 016 4422729  
Mohd Amimunminie Anuar - 012 5242013  
e-mail - orthohsbas@gmail.com

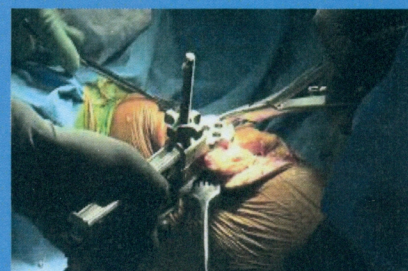

# LANGKAWI

ORGANIZED BY Orthopaedic Departments of  
Hospital Sultanah Bahiyah | Hospital Langkawi | Hospital Sultan Abdul Halim | Hospital Tuanku Fauziah  
IN COLLABORATION WITH Arthroplasty Interest Group (AIG) | Malaysian Orthopaedic Association (MOA)  
Post Graduate Medical Education Society (PGMES) | Ministry of Health Malaysia

## REGISTRATION

I would like to register for **LANGKAWI KNEE ARTHROPLASTY UPDATE 2015 WITH LIVE SURGERY**. Enclosed is the Registration form and cheque (made payable to **Pertubuhan Pendidikan Perubatan Lepas Ijazah (PGMES)** Account Number CIMB: 80 -0638916-6

Name .....

Hospital .....

Position .....

e-mail .....

Phone .....

## REGISTRATION FEE

with package:

(Including Accommodation 4 days & 3 Nights + Registration fee)

Sub-Specialist /Specialist/ Medical Officer ..... RM 1,500.00

Registration Fee without Accommodation

Sub-Specialist /Specialist/ Medical Officer ..... RM 700.00

Please send registration form and payment/proof of payment to:

Orthopaedic and Traumatology Department,  
Hospital Sultanah Bahiyah, Km.6, Jalan Langgar  
05460 Alor Setar, Kedah Darul Aman.

Email: orthohsbas@gmail.com Tel: +604 -7406695, Fax: +604 -7406833

## ACCOMMODATION

### 1. Holiday Villa Langkawi

Lot 1698, Jalan Pantai Tengah,  
Pantai Tengah  
07000 Langkawi.  
Phone: 04-9529999  
Email: reservation@lgkhvl.com

### 2. The Frangipani Langkawi

Jalan Pantai Tengah, Pantai Tengah,  
07100 Langkawi.  
Phone: 04-9520000  
Email: salesrvsn@frangiapanilangkawi.com

### 3. Airis Sanctuary Resort

Lot 1534 Pantai Cenang,  
07000 Langkawi.  
Phone: 019-9484060  
Email: ayu.airissanctuary@gmail.com

### 4. La Pari -Pari Langkawi

2273, Jalan Teluk Baru,  
Kampung Tasek Anak,  
07000 Langkawi.  
Phone: 04-9553010  
Email: enquiries@laparipari.com

### 5. Tropical Resort Langkawi

Pantai Tengah,  
07000 Langkawi.  
Phone: 049554075  
Email: rooms@tropicalresortdangkawi.com

### 6. Green Village Langkawi

Jalan Pantai Tengah,  
Teluk Baru, 07100  
Pantai Cenang, Langkawi.  
Phone: 04-9553117  
Email: reservation@greenvillagelangkawi.com

## TENTATIVE PROGRAM

|          | DAY 1 - 6 <sup>TH</sup> OCT. 2015        | DAY 2 - 7 <sup>TH</sup> OCT. 2015 | DAY 3 - 8 <sup>TH</sup> OCT. 2015          |                   |
|----------|------------------------------------------|-----------------------------------|--------------------------------------------|-------------------|
|          | THE BASICS                               |                                   |                                            |                   |
| 08.00 am | Evolution of TKR in Malaysia             | PARTICIPANTS ARRIVE               | Roles of PRP and Stem cell in OA           |                   |
| 08.15    | Current Surgical Options – EBM           |                                   | New is good-When Should I Use              |                   |
|          |                                          |                                   | CROSSFIRE                                  |                   |
| 08.30    | TKR-Medicolegal Implications             | OPENING CEREMONY                  | UKA vs TKR                                 |                   |
| 08.45    | Mechanical vs Anatomical Alignment       |                                   | Drain vs no drain                          |                   |
| 09.00    | Effect of Joint Line Alteration          | LIVE SURGERY 1                    | PSI vs Navigation                          |                   |
| 09.15    | Discussion                               |                                   | Mobile vs fixed bearings                   |                   |
| 09.30    | Intra and post-operative pain management |                                   | Bone Graft vs Artificial                   |                   |
| 09.45    | DVT prophylaxis                          |                                   | Patella Resurfacing vs non Resurfacing-    |                   |
| 10.00    | Tea break                                |                                   | Tea break and booth visit                  | Tea break         |
| 10.15    | Current Materials in TKR                 |                                   | Cruciate Retaining vs Cruciate Sacrificing |                   |
| 10.30    | Current Design of TKR                    |                                   |                                            |                   |
| 10.45    | Antibiotic prophylaxis – New Evidence    |                                   |                                            |                   |
| 11.00    | Discussion                               | LIVE SURGERY 2                    |                                            |                   |
|          | PRINCIPLE OF SURGERY                     |                                   |                                            | CASE DISCUSSION 3 |
| 11.15    | Approaches – Classical vs Alternatives   |                                   |                                            |                   |
| 11.30    | Referencing-anterior vs posterior        |                                   |                                            |                   |
| 11.45    | Soft tissue balancing-varus knee         |                                   |                                            |                   |
| 12.00 pm | Soft tissue balancing-valgus knee        |                                   |                                            |                   |
| 12.15    | Gap Technique vs Measured Resection-     |                                   |                                            |                   |
| 12.30    | Dissusion                                |                                   |                                            |                   |
| 12.45    | Lunch and booth visit                    | Lunch and booth visit             |                                            |                   |
|          | COMPLICATIONS                            |                                   |                                            |                   |
| 02.00    | Infection - approach to early diagnosis  |                                   | END                                        |                   |
| 02.15    | Infection-approach to late infections    |                                   |                                            |                   |
| 02.30    | Discussion                               | CASE DISCUSSION 2                 |                                            |                   |
| 02.45    | The stiff knee                           |                                   |                                            |                   |
| 03.00    | The painful TKR                          |                                   |                                            |                   |
| 03.15    | CASE DISCUSSION I                        |                                   |                                            |                   |
| 05.00    | END                                      |                                   |                                            |                   |